The Colosseum Hornpipe

(The Pet Of The House)

Ukulele tuning gCEA (high G)

Arranged by Ken Middleton

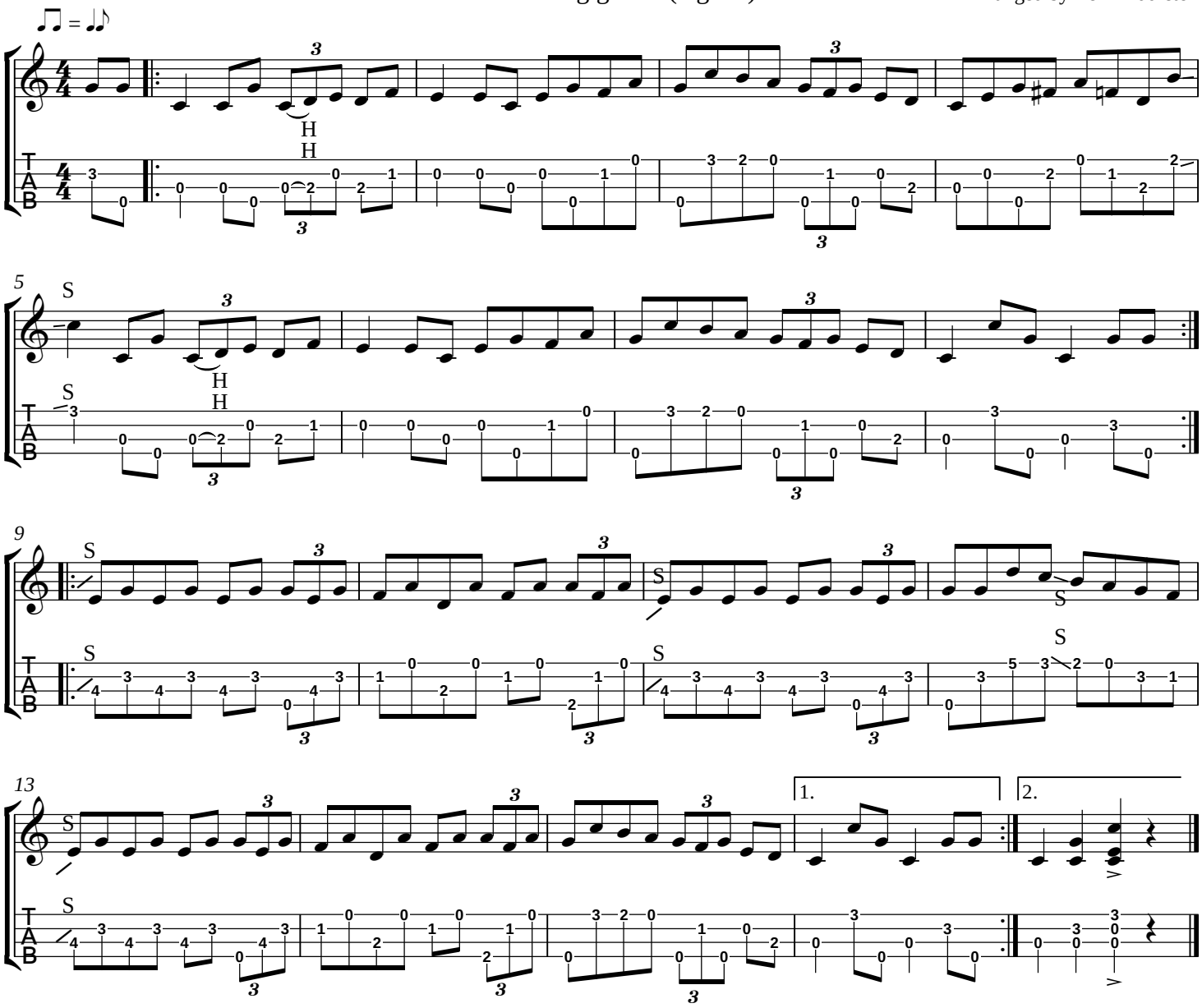

Copyright © 2008